

anhurst 12:51:07 PM p:\projectwise\ch2m.com\DEN003\Documents\WXXX8605 - US 40 Fraser to Winter Park\DESIGN\Work In Progress\22804\Design\Jacobs\EXHIBITS\EX01-22804-EXH\_PLN\_01.dgn

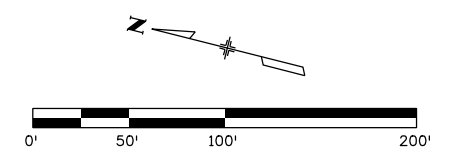

- LEGEND**
- RIGHT-IN RIGHT-OUT DRIVEWAY
  - RIGHT-IN RIGHT-OUT INTERSECTION
  - FULL MOVEMENT DRIVEWAY
  - SIGNALIZED FULL MOVEMENT INTERSECTION
  - UNSIGNALIZED FULL MOVEMENT INTERSECTION
  - UNSIGNALIZED PARTIAL (THREE-QUARTER) MOVEMENT INTERSECTION
  - EXISTING TRAFFIC SIGNAL
  - CDOT ACCESS PERMIT
  - RIGHT-OF-WAY
  - PROPERTY LINES
  - PERMANENT EASEMENT
  - CITY LIMITS

Print Date: 2/18/2020	
File Name: EX01-22804-EXH_PLN_01.dgn	
Horiz. Scale: 1:100	Vert. Scale: As Noted
Unit Information	Unit Leader Initials
<b>JACOBS</b>	

Sheet Revisions		
Date:	Comments	Init.

**Colorado Department of Transportation**  
 1198 S. Adams Ave  
 Silverthorne, CO 80498  
 Phone: 303-512-5601  
 FAX: 303-512-5675  
**Region 3** GLA

<b>As Constructed</b>
No Revisions:
Revised:
Void:

<b>US 40 FRASER TO WINTERPARK EXISTING ACCESS BOOK</b>			
Designer:	JADB	Structure Numbers	
Detailer:	ADH		
Sheet Subset:		Subset Sheets: EX1	of 11

<b>Project No./Code</b>
NHPP 0403-062
22804
Sheet Number



anhurst 12:51:29 PM pww\projectwise\ch2m.com\DEN003\Documents\WXXX8605 - US 40 Fraser to Winter Park\DESIGN\Work In Progress\22804-EXH-PLN\_02.dgn

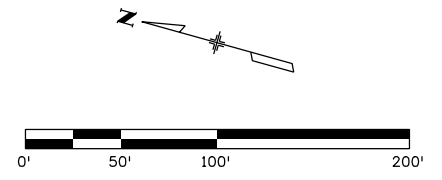
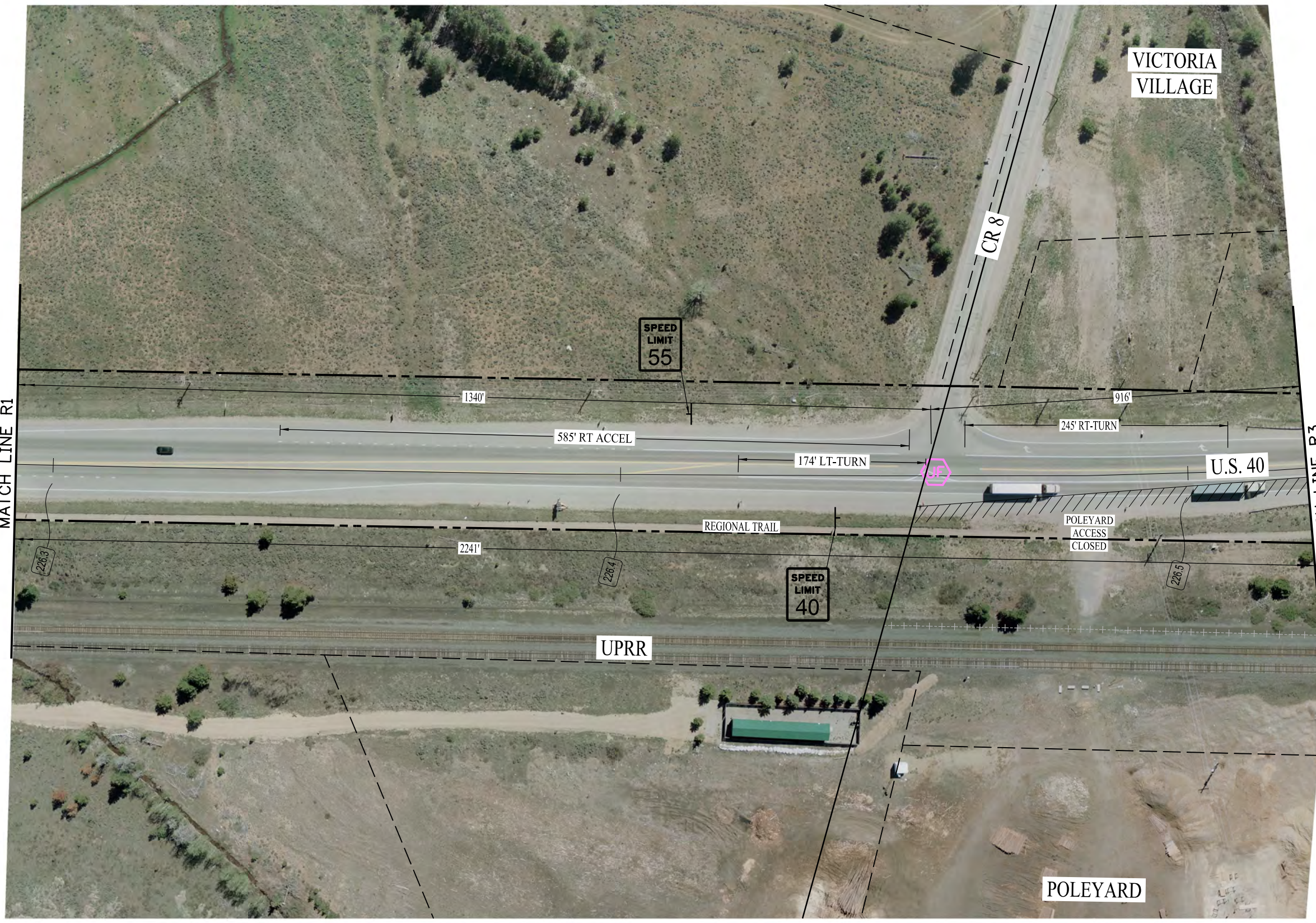

**LEGEND**

- RIGHT-IN RIGHT-OUT DRIVEWAY
- RIGHT-IN RIGHT-OUT INTERSECTION
- FULL MOVEMENT DRIVEWAY
- SIGNALIZED FULL MOVEMENT INTERSECTION
- UNSIGNALIZED FULL MOVEMENT INTERSECTION
- UNSIGNALIZED PARTIAL (THREE-QUARTER) MOVEMENT INTERSECTION
- EXISTING TRAFFIC SIGNAL
- CDOT ACCESS PERMIT
- RIGHT-OF-WAY
- PROPERTY LINES
- PERMANENT EASEMENT
- CITY LIMITS

Print Date: 2/18/2020  
 File Name: EX02-22804-EXH\_PLN\_02.dgn  
 Horiz. Scale: 1:100      Vert. Scale: As Noted  
 Unit Information      Unit Leader Initials

Sheet Revisions		
Date:	Comments	Init.

Colorado Department of Transportation

1198 S. Adams Ave  
 Silverthorne, CO 80498  
 Phone: 303-512-5601  
 FAX: 303-512-5675

Region 3GLA

As Constructed
No Revisions:
Revised:
Void:

**US 40 FRASER TO WINTERPARK  
EXISTING ACCESS BOOK**

Designer:	JADB	Structure	
Detailer:	ADH	Numbers	
Sheet Subset:		Subset Sheets:	EX2 of 11

Project No./Code
NHPP 0403-062
22804
Sheet Number



ahurst 12:51:51 PM pw:\projectwise.ch2m.com\DEN003\Documents\WXXX8605 - US 40 Fraser to Winter Park DESIGN\Work In Progress\22804\Design\Jacobs\EXHIBITS\EX03-22804-EXH\_PLN\_03.dgn

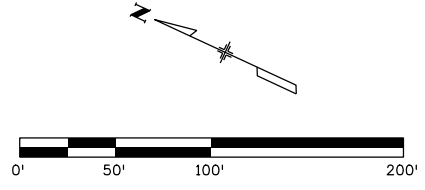

- LEGEND**
- ⬡ DR RIGHT-IN RIGHT-OUT DRIVEWAY
  - ⬡ RI RIGHT-IN RIGHT-OUT INTERSECTION
  - ⬡ FD FULL MOVEMENT DRIVEWAY
  - ⬡ SF SIGNALIZED FULL MOVEMENT INTERSECTION
  - ⬡ UF UNSIGNALIZED FULL MOVEMENT INTERSECTION
  - ⬡ UP UNSIGNALIZED PARTIAL (THREE-QUARTER) MOVEMENT INTERSECTION
  - EXISTING TRAFFIC SIGNAL
  - ⬡ CDOT ACCESS PERMIT
  - RIGHT-OF-WAY
  - P — PROPERTY LINES
  - PERMANENT EASEMENT
  - /// CITY LIMITS

NUMBER	PERMITTEE	NUMBER	PERMITTEE	ACCESS TYPE	LAND USE	DHV	YEAR
3-1	JOHN I. HILLISON	3-1	JOHN I. HILLISON	FULL MOVEMENT DRIVEWAY	SPECIALTY STORE	18	2007

Print Date: 2/18/2020  
 File Name: EX03-22804-EXH\_PLN\_03.dgn  
 Horiz. Scale: 1:100      Vert. Scale: As Noted  
 Unit Information      Unit Leader Initials

Sheet Revisions		
Date:	Comments	Init.

Colorado Department of Transportation  
 1198 S. Adams Ave  
 Silverthorne, CO 80498  
 Phone: 303-512-5601  
 FAX: 303-512-5675

Region 3      GLA

As Constructed
No Revisions:
Revised:
Void:

**US 40 FRASER TO WINTERPARK  
 EXISTING ACCESS BOOK**

Designer: JADB      Structure Numbers:      Sheet Subset:      Subset Sheets: EX3 of 11

Detailer: ADH

Project No./Code
NHPP 0403-062
22804
Sheet Number



ahurst 12:52:14 PM p:\projectwise\ch2m.com\DEN003\Documents\WXXX8605 - US 40 Fraser to Winter Park\DESIGN\Work in Progress\22804-EXH-PLN\_04.dgn

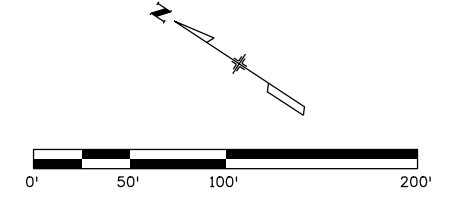
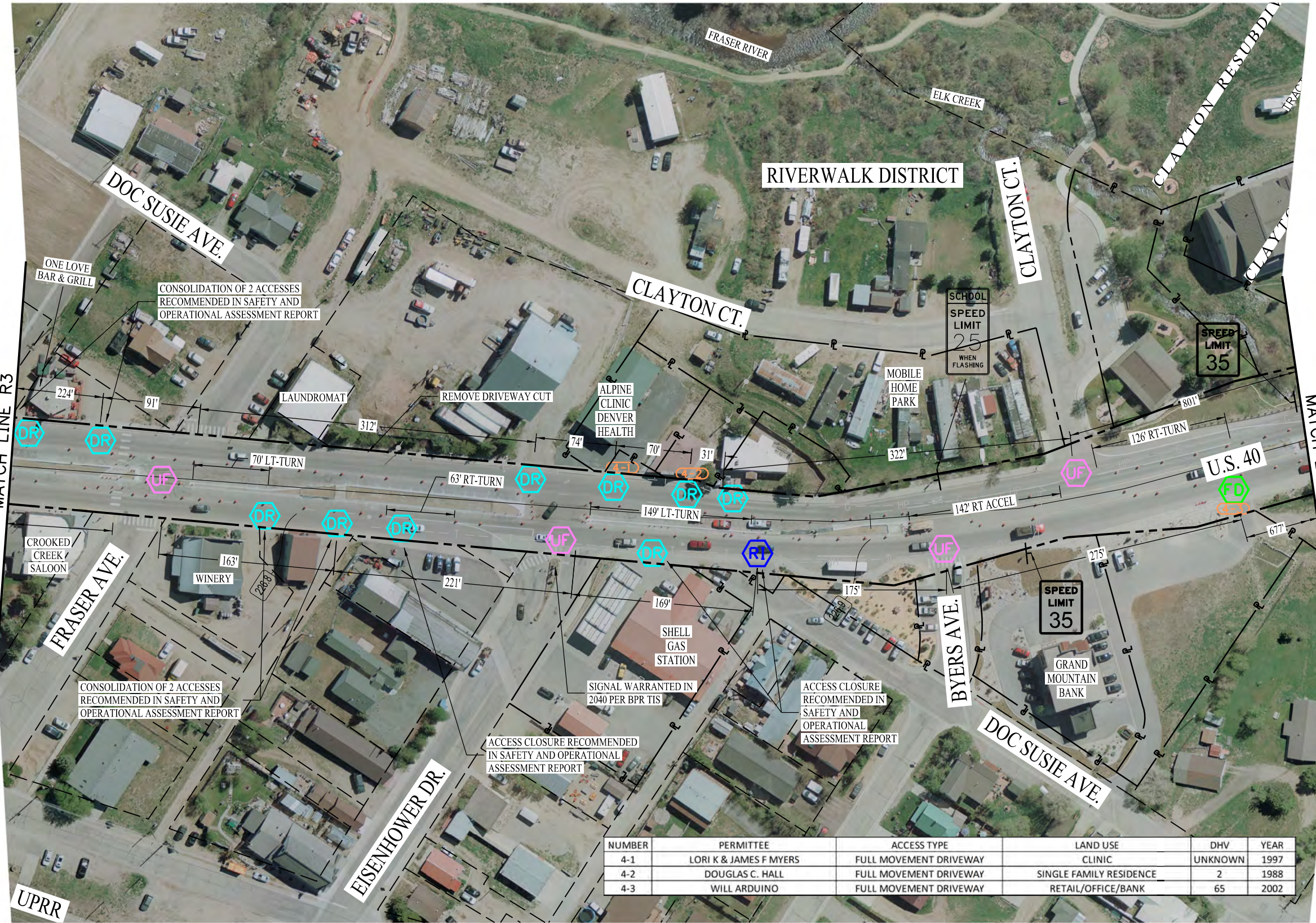

- LEGEND**
- DR RIGHT-IN RIGHT-OUT DRIVEWAY
  - RI RIGHT-IN RIGHT-OUT INTERSECTION
  - FD FULL MOVEMENT DRIVEWAY
  - SF SIGNALIZED FULL MOVEMENT INTERSECTION
  - UF UNSIGNALIZED FULL MOVEMENT INTERSECTION
  - UP UNSIGNALIZED PARTIAL (THREE-QUARTER) MOVEMENT INTERSECTION
  - EXISTING TRAFFIC SIGNAL
  - CDOT ACCESS PERMIT
  - RIGHT-OF-WAY
  - PROPERTY LINES
  - PERMANENT EASEMENT
  - CITY LIMITS

NUMBER	PERMITTEE	ACCESS TYPE	LAND USE	DHV	YEAR
4-1	LORI K & JAMES F MYERS	FULL MOVEMENT DRIVEWAY	CLINIC	UNKNOWN	1997
4-2	DOUGLAS C. HALL	FULL MOVEMENT DRIVEWAY	SINGLE FAMILY RESIDENCE	2	1988
4-3	WILL ARDUINO	FULL MOVEMENT DRIVEWAY	RETAIL/OFFICE/BANK	65	2002

Print Date: 2/18/2020  
 File Name: EX04-22804-EXH\_PLN\_04.dgn  
 Horiz. Scale: 1:100    Vert. Scale: As Noted  
 Unit Information    Unit Leader Initials

Sheet Revisions		
Date:	Comments	Init.

Colorado Department of Transportation  
 1198 S. Adams Ave  
 Silverthorne, CO 80498  
 Phone: 303-512-5601  
 FAX: 303-512-5675

Region 3    GLA

**As Constructed**

No Revisions:    Revised:    Void:

**US 40 FRASER TO WINTERPARK EXISTING ACCESS BOOK**

Designer: JADB    Structure Numbers:     
 Detailer: ADH    Subset Sheets: EX4 of 11  
 Sheet Subset:

**Project No./Code**

NHPP 0403-062  
 22804  
 Sheet Number



NUMBER	PERMITTEE	ACCESS TYPE	LAND USE	DHV	YEAR
5-1	CHARLES E. CLAYTON	FULL MOVEMENT DRIVEWAY	WELL CONSTRUCTION & MAINTENANCE	UNKNOWN	1983
5-2	CHARLES E. CLAYTON	FULL MOVEMENT DRIVEWAY	BUSINESS PARCELS	UNKNOWN	1989
5-3	BILL F. FARAKLAS	FULL MOVEMENT DRIVEWAY	VACANT LAND ONLY	UNKNOWN	1988

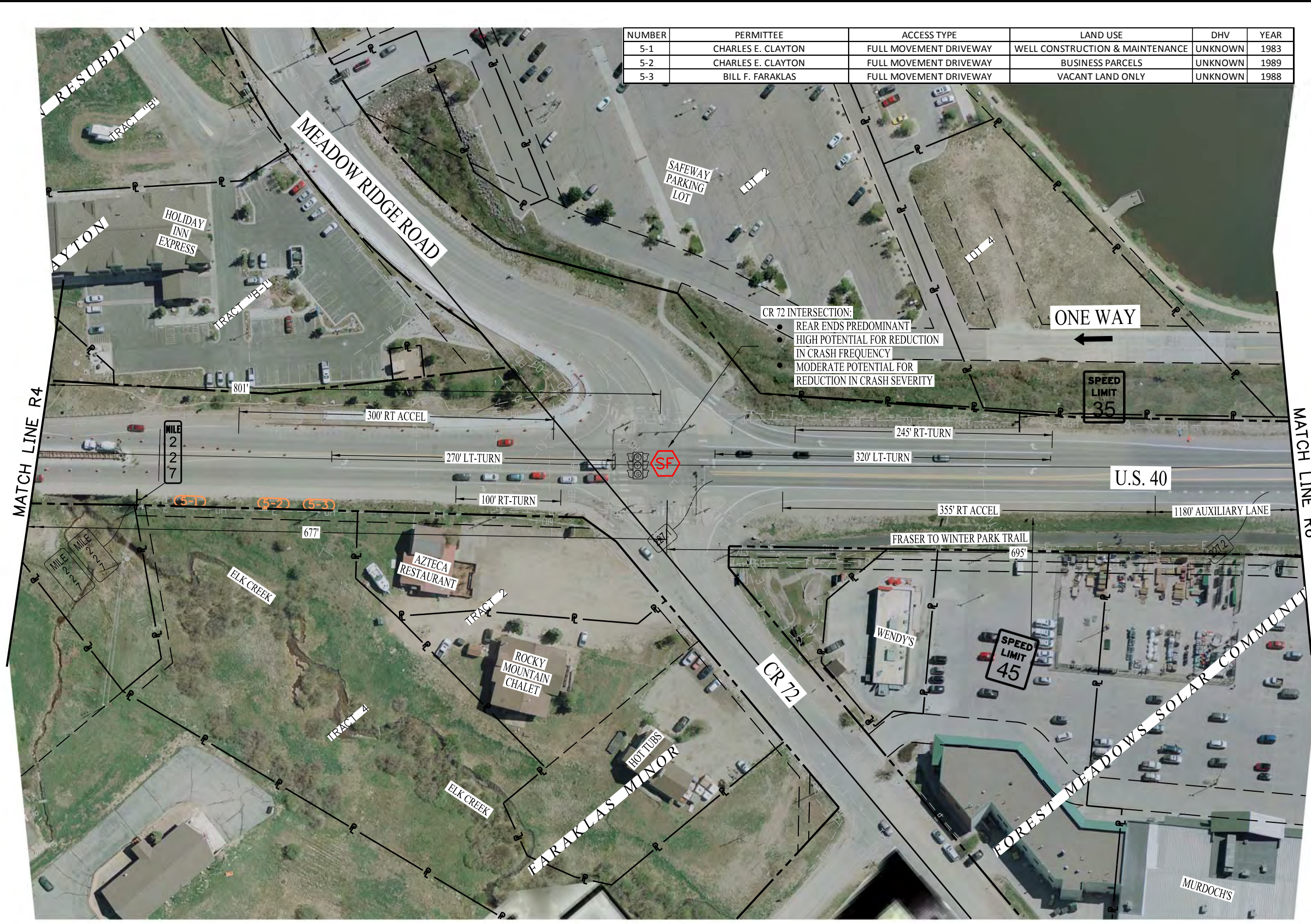
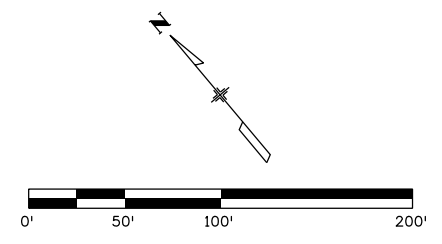

**LEGEND**

- RIGHT-IN RIGHT-OUT DRIVEWAY
- RIGHT-IN RIGHT-OUT INTERSECTION
- FULL MOVEMENT DRIVEWAY
- SIGNALIZED FULL MOVEMENT INTERSECTION
- UNSIGNALIZED FULL MOVEMENT INTERSECTION
- UNSIGNALIZED PARTIAL (THREE-QUARTER) MOVEMENT INTERSECTION
- EXISTING TRAFFIC SIGNAL
- CDOT ACCESS PERMIT
- RIGHT-OF-WAY
- PROPERTY LINES
- PERMANENT EASEMENT
- CITY LIMITS

ahurst 2:44:48 PM p:\projectwise\ch2m\com\DEN003\Documents\WXXX8605 - US 40 Fraser to Winter Park\DESIGN\Work In Progress\22804-EXH-PLN\_05.dgn  
 projectwise\ch2m\com\DEN003\Documents\WXXX8605 - US 40 Fraser to Winter Park\DESIGN\Work In Progress\22804-EXH-PLN\_05.dgn

Print Date: 2/18/2020
File Name: EX05-22804-EXH-PLN_05.dgn
Horiz. Scale: 1:100      Vert. Scale: As Noted
Unit Information      Unit Leader Initials
<b>JACOBS</b>

Sheet Revisions		
Date:	Comments	Init.

Colorado Department of Transportation

1198 S. Adams Ave  
Silverthorne, CO 80498  
Phone: 303-512-5601  
FAX: 303-512-5675

Region 3      GLA

As Constructed
No Revisions:
Revised:
Void:

US 40 FRASER TO WINTERPARK EXISTING ACCESS BOOK			
Designer:	JADB	Structure	
Detailer:	ADH	Numbers	
Sheet Subset:		Subset Sheets:	EX5 of 11

Project No./Code
NHPP 0403-062
22804
Sheet Number



ahurst 12:53:09 PM p:\projectwise\ch2\m.com\DEN003\Documents\WXXX8605 - US 40 Fraser to Winter Park\DESIGN\Work In Progress\22804\Design\jacobs\EXHIBITS\EX06-22804-EXH\_PLN\_06.dgn

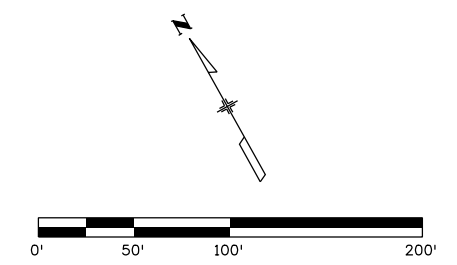

- LEGEND**
- RIGHT-IN RIGHT-OUT DRIVEWAY
  - RIGHT-IN RIGHT-OUT INTERSECTION
  - FULL MOVEMENT DRIVEWAY
  - SIGNALIZED FULL MOVEMENT INTERSECTION
  - UNSIGNALIZED FULL MOVEMENT INTERSECTION
  - UNSIGNALIZED PARTIAL (THREE-QUARTER) MOVEMENT INTERSECTION
  - EXISTING TRAFFIC SIGNAL
  - CDOT ACCESS PERMIT
  - RIGHT-OF-WAY
  - PROPERTY LINES
  - PERMANENT EASEMENT
  - CITY LIMITS

Print Date: 2/18/2020	
File Name: EX06-22804-EXH_PLN_06.dgn	
Horiz. Scale: 1:100	Vert. Scale: As Noted
Unit Information	Unit Leader Initials
<b>JACOBS</b>	

Sheet Revisions		
Date:	Comments	Init.

Colorado Department of Transportation  
 1198 S. Adams Ave  
 Silverthorne, CO 80498  
 Phone: 303-512-5601  
 FAX: 303-512-5675  
 Region 3 GLA

<b>As Constructed</b>
No Revisions:
Revised:
Void:

<b>US 40 FRASER TO WINTERPARK EXISTING ACCESS BOOK</b>			
Designer:	JADB	Structure	
Detailer:	ADH	Numbers	
Sheet Subset:		Subset Sheets:	EX6 of 11

<b>Project No./Code</b>
NHPP 0403-062
22804
Sheet Number



NUMBER	PERMITTEE	ACCESS TYPE	LAND USE	DHV	YEAR
7-1	FOREST MEADOWS SUBDIVISION	FULL MOVEMENT DRIVEWAY	RESIDENTIAL	1	1984
7-2	CARNEY INVESTMENTS LLC	FULL MOVEMENT DRIVEWAY	SINGLE TENANT OFFICE	40	2014
7-3	GRAND COUNTY WATER & SANITATION	FULL MOVEMENT DRIVEWAY	SEWAGE PONDS	1	1984

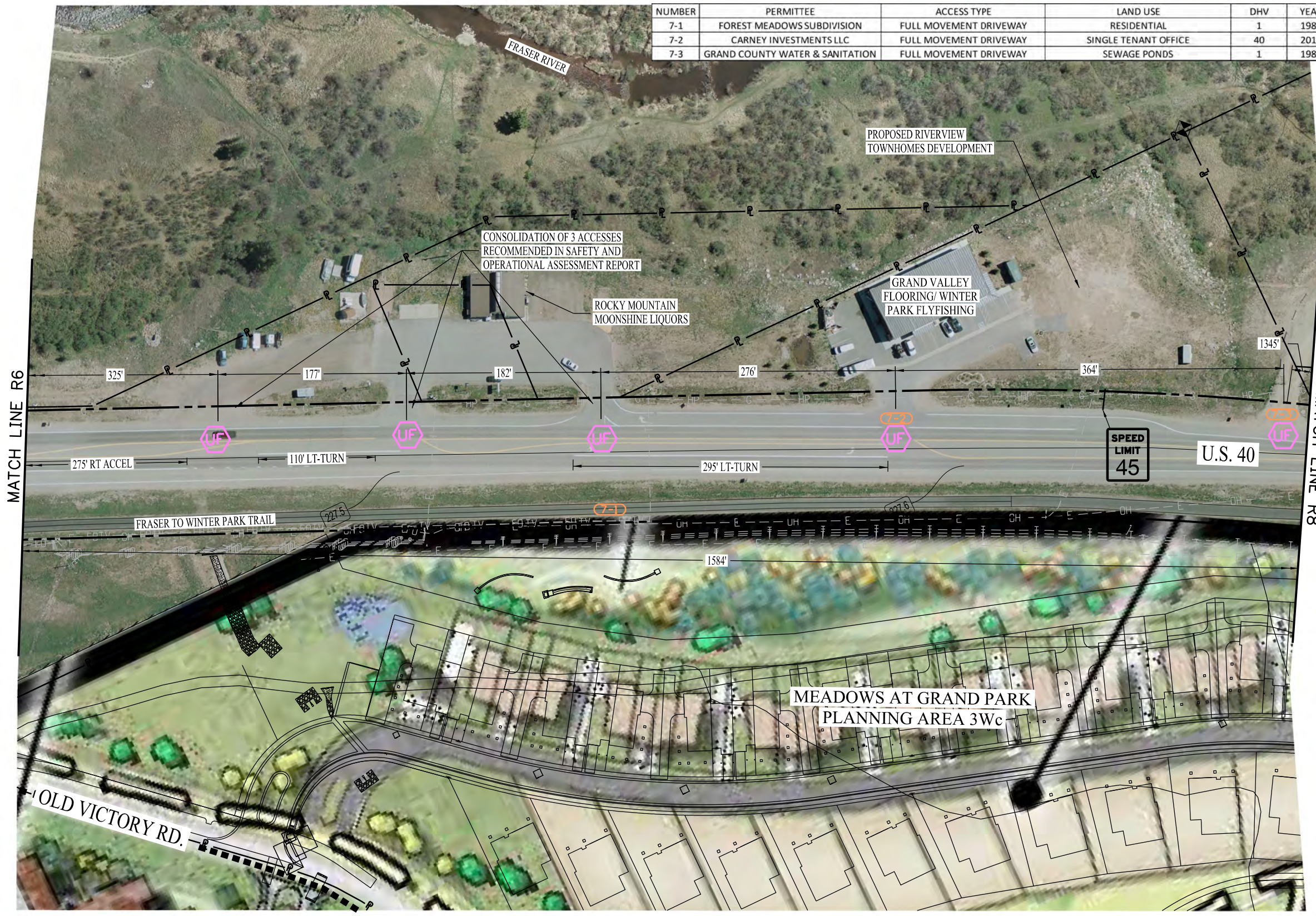
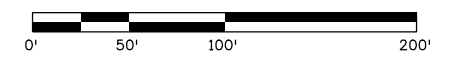
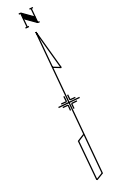

**LEGEND**

	RIGHT-IN RIGHT-OUT DRIVEWAY
	RIGHT-IN RIGHT-OUT INTERSECTION
	FULL MOVEMENT DRIVEWAY
	SIGNALIZED FULL MOVEMENT INTERSECTION
	UNSIGNIALIZED FULL MOVEMENT INTERSECTION
	UNSIGNIALIZED PARTIAL (THREE-QUARTER) MOVEMENT INTERSECTION
	EXISTING TRAFFIC SIGNAL
	CDOT ACCESS PERMIT
	RIGHT-OF-WAY
	PROPERTY LINES
	PERMANENT EASEMENT
	CITY LIMITS

ahurst 12:53:35 PM p:\projectwise\ch2m.com\DEN003\Documents\WXXX8605 - US 40 Fraser to Winter Park\DESIGN\Work In Progress\22804-EXH-PLN\_07.dgn

Print Date: 2/18/2020  
 File Name: EX07-22804-EXH\_PLN\_07.dgn  
 Horiz. Scale: 1:100    Vert. Scale: As Noted  
 Unit Information    Unit Leader Initials

Sheet Revisions		
Date:	Comments	Init.

Colorado Department of Transportation  
 1198 S. Adams Ave  
 Silverthorne, CO 80498  
 Phone: 303-512-5601  
 FAX: 303-512-5675

Region 3    GLA

As Constructed
No Revisions:
Revised:
Void:

US 40 FRASER TO WINTERPARK EXISTING ACCESS BOOK			
Designer:	JADB	Structure	
Detailer:	ADH	Numbers	
Sheet Subset:		Subset Sheets:	EX7 of 11

Project No./Code
NHPP 0403-062
22804
Sheet Number











C:\projects\22804\Documents\WXXX8605 - US 40 Fraser to Winter Park\DESIGN\Work In Progress\22804\Design\Jacobs\EXHIBITS\EX10-22804-EXH\_PLN\_10.dgn  
 anhurst 12:55:05 PM p:\projects\22804\Documents\WXXX8605 - US 40 Fraser to Winter Park\DESIGN\Work In Progress\22804\Design\Jacobs\EXHIBITS\EX10-22804-EXH\_PLN\_10.dgn

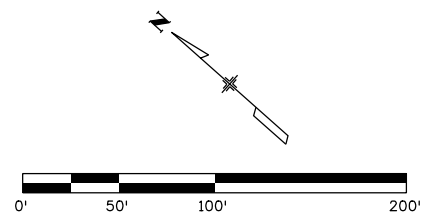

- LEGEND**
- RIGHT-IN RIGHT-OUT DRIVEWAY
  - RIGHT-IN RIGHT-OUT INTERSECTION
  - FULL MOVEMENT DRIVEWAY
  - SIGNALIZED FULL MOVEMENT INTERSECTION
  - UNSIGNALIZED FULL MOVEMENT INTERSECTION
  - UNSIGNALIZED PARTIAL (THREE-QUARTER) MOVEMENT INTERSECTION
  - EXISTING TRAFFIC SIGNAL
  - CDOT ACCESS PERMIT
  - RIGHT-OF-WAY
  - P — PROPERTY LINES
  - PERMANENT EASEMENT
  - //// CITY LIMITS

Print Date: 2/18/2020	
File Name: EX10-22804-EXH_PLN_10.dgn	
Horiz. Scale: 1:100	Vert. Scale: As Noted
Unit Information	Unit Leader Initials
<b>JACOBS</b>	

Sheet Revisions		
Date:	Comments	Init.

**Colorado Department of Transportation**  
 1198 S. Adams Ave  
 Silverthorne, CO 80498  
 Phone: 303-512-5601  
 FAX: 303-512-5675  
**Region 3** GLA

As Constructed
No Revisions:
Revised:
Void:

US 40 FRASER TO WINTERPARK EXISTING ACCESS BOOK			
Designer:	JADB	Structure Numbers	
Detailer:	ADH		
Sheet Subset:		Subset Sheets: EX10	of 11

Project No./Code
NHPP 0403-062
22804
Sheet Number



NUMBER	PERMITTEE	ACCESS TYPE	LAND USE	ADT	YEAR
11-1	MARYVALE VILLAGE LLC	FULL MOVEMENT DRIVEWAY	MUSEUM/GALLERY/CHURCH	150	2001

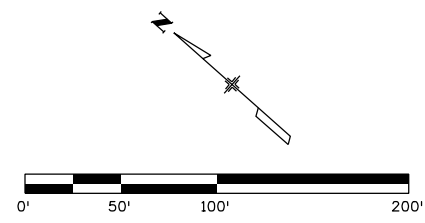

**RENDEZVOUS RD INTERSECTION:**

- REAR ENDS AND FIXED OBJECT COLLISIONS PREDOMINANT
- LOW TO MODERATE POTENTIAL FOR REDUCTION IN CRASH FREQUENCY AND SEVERITY

**LEGEND**

	RIGHT-IN RIGHT-OUT DRIVEWAY
	RIGHT-IN RIGHT-OUT INTERSECTION
	FULL MOVEMENT DRIVEWAY
	SIGNALIZED FULL MOVEMENT INTERSECTION
	UNSIGNALIZED FULL MOVEMENT INTERSECTION
	UNSIGNALIZED PARTIAL (THREE-QUARTER) MOVEMENT INTERSECTION
	EXISTING TRAFFIC SIGNAL
	CDOT ACCESS PERMIT
	RIGHT-OF-WAY
	PROPERTY LINES
	PERMANENT EASEMENT
	CITY LIMITS

ahurst 12:55:31 PM p:\projectwise\ch2m.com\DEN003\Documents\WXXX8605 - US 40 Fraser to Winter Park DESIGN Work In Progress\22804-EXH-PLN\_11.dgn  
 MATCH LINE R10

Print Date: 2/18/2020
File Name: EX11-22804-EXH_PLN_11.dgn
Horiz. Scale: 1:100      Vert. Scale: As Noted
Unit Information      Unit Leader Initials
<b>JACOBS</b>

Sheet Revisions		
Date:	Comments	Init.

Colorado Department of Transportation

1198 S. Adams Ave  
Silverthorne, CO 80498  
Phone: 303-512-5601  
FAX: 303-512-5675

**Region 3**      GLA

<b>As Constructed</b>
No Revisions:
Revised:
Void:

<b>US 40 FRASER TO WINTERPARK EXISTING ACCESS BOOK</b>			
Designer:	JADB	Structure Numbers	
Detailer:	ADH		
Sheet Subset:		Subset Sheets: EX11	of 11

<b>Project No./Code</b>
NHPP 0403-062
22804
Sheet Number